

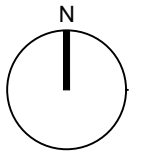

HIGHWAY AT WHITCHURCH IN SHROPSHIRE

NORTH POINT:



Key Scale 1:2000 @ A3

Highway to be stopped up 

Footpath diversion route 

National Transport Casework Team
 Department for Transport
 Plan No:
 NATTRAN/WM/S247/5770

Signed by Authority of the Secretary of State
 on.....
 Signature.....
TIM BRIMELOW
 An Official in the
 National Transport Casework Team
 Department for Transport

